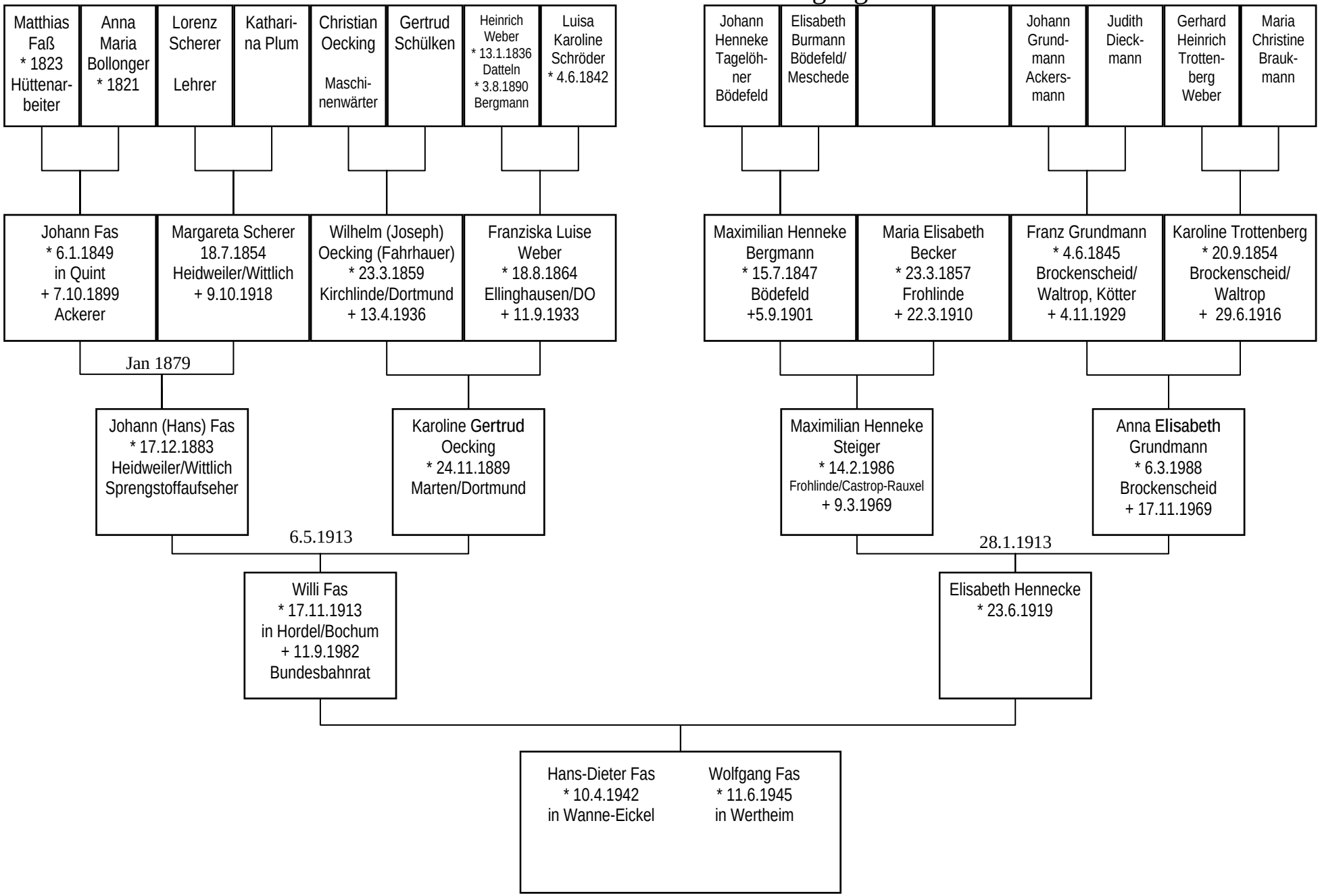Stammbaum von Hans-Dieter und Wolfgang Fas